Yverdon-les-Bains

Jeunesse et cohésion sociale
Organigramme

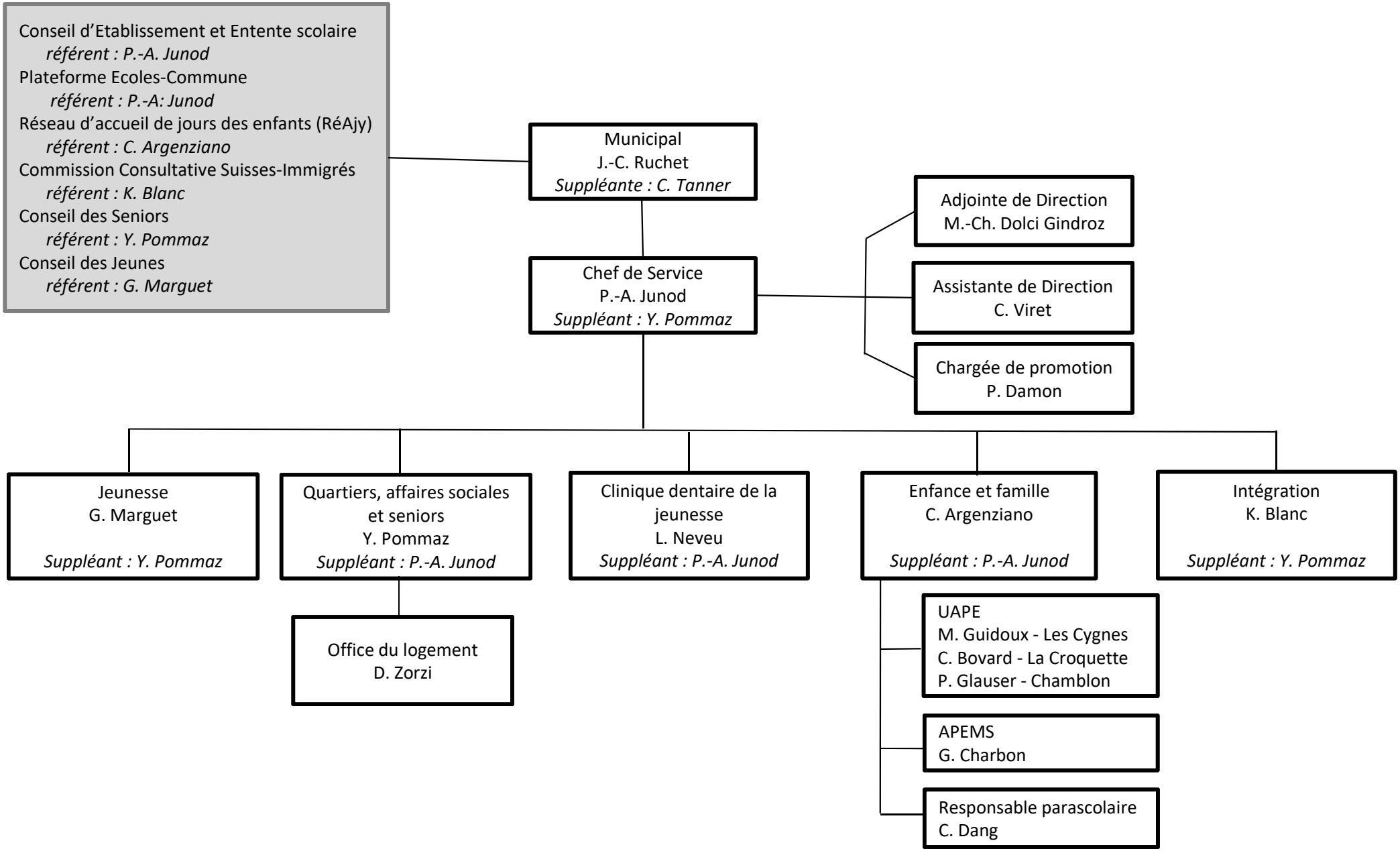

Janvier 2020