Yverdon-les-Bains

Service de l'urbanisme

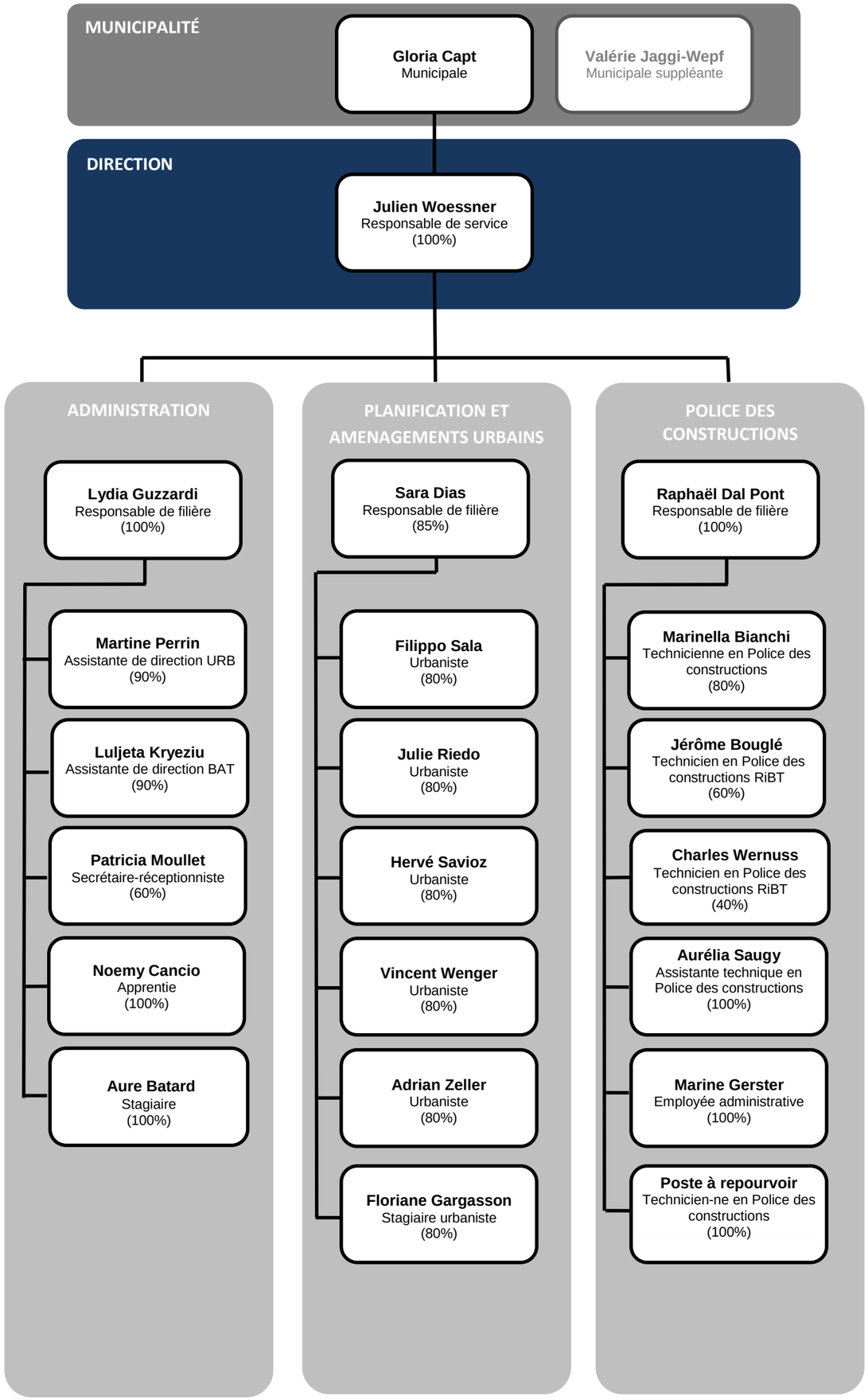

Organigramme au 01.08.2020/LYG